

KEY DIMENSIONS:

TRIM: 27'-0"
TORM: 52'-0"
SYSTEM PIPE LENGTH: 72'-10"
PLASTER LINE TO FRONT OF STAGE: 4'-4"
PLASTER LINE TO U/S EDGE OF USEABLE STAGE: 53'-6"
CENTRE LINE TO S/L WALL: 66'-0"
CENTRE LINE TO S/R WALL: 54'-4"
CLEARANCE UNDER SR AND U/S OPENINGS: 36'-11"
BOTTOM OF GRID TO STAGE FLOOR: 110'-5"

NEAR LIGHTING COVE LOCATED
19' D/S OF PLASTER LINE
49' ABOVE STAGE LEVEL

MID LIGHTING COVE LOCATED
46'-6" D/S OF PLASTER LINE
66' ABOVE STAGE LEVEL

FAR LIGHTING COVE LOCATED
75' D/S OF PLASTER LINE
66' ABOVE STAGE LEVEL

NEAR SPOT BOOTH LOCATED
54' D/S OF PLASTER LINE
64' ABOVE STAGE LEVEL

FAR SPOT BOOTH LOCATED
123' D/S OF PLASTER LINE
78' ABOVE STAGE LEVEL

ALL ONSTAGE DIMENSIONS ARE TAKEN FROM THE CENTRE LINE AND THE PLASTER LINE.

THIS PLAN HAS BEEN DRAWN ACCORDING TO THE CITT CAD STANDARDS 1999 VI UNDER THE FACILITIES DATABASE PROJECT AS FUNDED BY THE CANADA COUNCIL AND IMPLEMENTED BY CULTURENET AND CITT. THIS PLAN WAS VERIFIED FOR EXACTNESS AT THE TIME OF FIRST ISSUE.

C CLASS DRAWING

DIRECTOR:
DIANE PAULUS

LIGHTING DESIGNER:
SCOTT ZIELINSKI

SET DESIGNER:
MYUNG HEE CHO

TECHNICAL DIRECTOR:
DAVID FEHELEY

FOUR SEASONS CENTRE GROUND PLAN

CAD FILE:
MAGIC FLUTE AS PLAYED FEB 20 II.DWG

DATE:
FEBRUARY 20, 2011

DRAWN BY:
BARNEY BAYLISS

SCALE:
1/4" = 1' - 0"

PRODUCTION:
MAGIC FLUTE

SCENE:
ACT I

SEASON:
2010-2011
WINTER

COC
CANADIAN OPERA COMPANY

227 FRONT ST. EAST
TORONTO, CANADA
M5A 1E8
416 363 6671
WWW.COC.CA
BARNEY@COC.CA

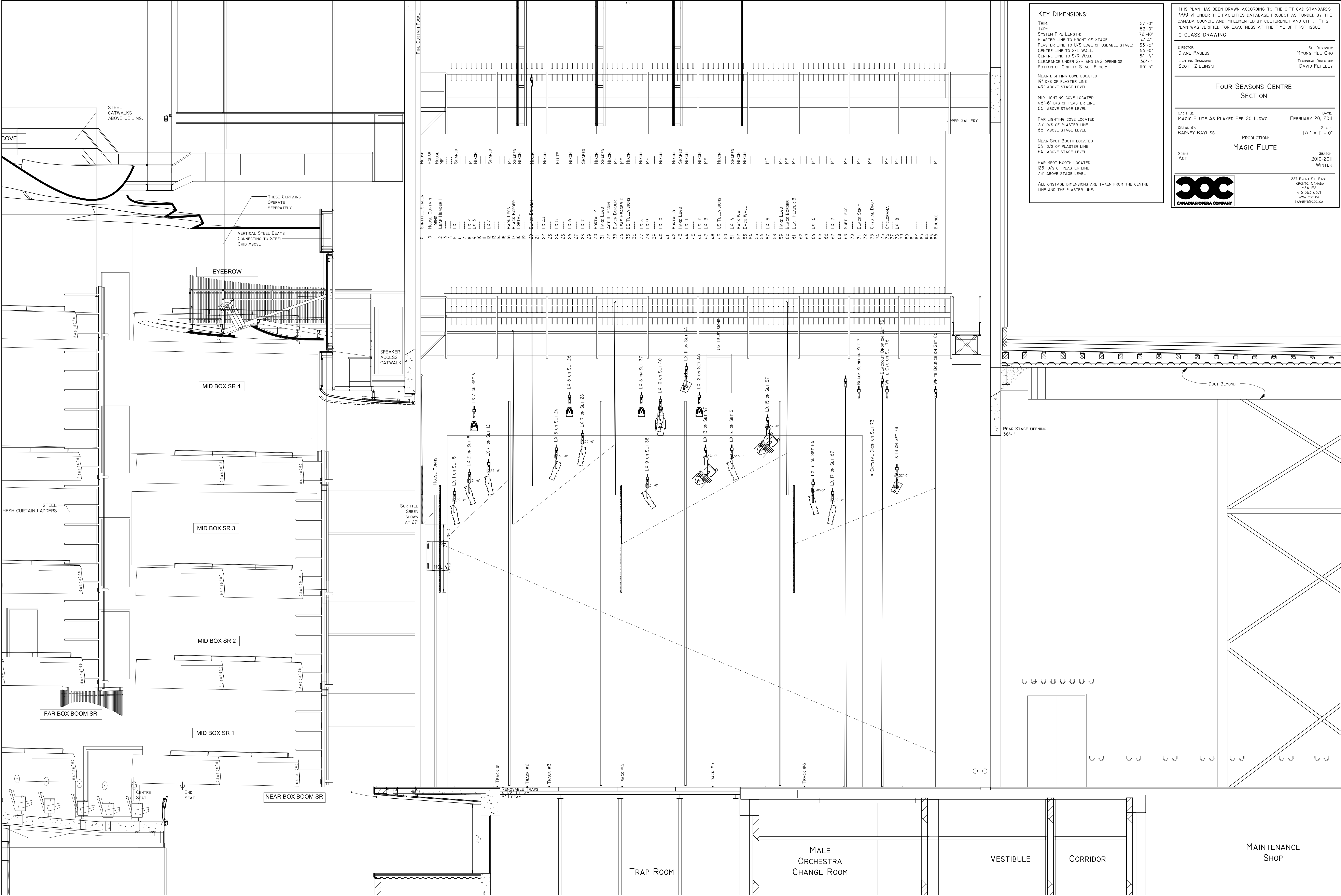

KEY DIMENSIONS:

TRIM: 27'-0"
TORM: 52'-0"
SYSTEM PIPE LENGTH: 72'-10"
PLASTER LINE TO FRONT OF STAGE: 4'-4"
PLASTER LINE TO U/S EDGE OF USEABLE STAGE: 53'-6"
CENTRE LINE TO S/L WALL: 64'-0"
CENTRE LINE TO S/R WALL: 54'-4"
CLEARANCE UNDER S/R AND U/S OPENINGS: 36'-1"
BOTTOM OF GRID TO STAGE FLOOR: 110'-5"

NEAR LIGHTING COVE LOCATED
19' D/S OF PLASTER LINE
49' ABOVE STAGE LEVEL

MID LIGHTING COVE LOCATED
46'-6" D/S OF PLASTER LINE
66' ABOVE STAGE LEVEL

FAR LIGHTING COVE LOCATED
75' D/S OF PLASTER LINE
66' ABOVE STAGE LEVEL

NEAR SPOT BOOTH LOCATED
54' D/S OF PLASTER LINE
64' ABOVE STAGE LEVEL

FAR SPOT BOOTH LOCATED
123' D/S OF PLASTER LINE
78' ABOVE STAGE LEVEL

ALL ONSTAGE DIMENSIONS ARE TAKEN FROM THE CENTRE LINE AND THE PLASTER LINE.

THIS PLAN HAS BEEN DRAWN ACCORDING TO THE CITT CAD STANDARDS 1999 V1 UNDER THE FACILITIES DATABASE PROJECT AS FUNDED BY THE CANADA COUNCIL AND IMPLEMENTED BY CULTURENET AND CITT. THIS PLAN WAS VERIFIED FOR EXACTNESS AT THE TIME OF FIRST ISSUE.

C CLASS DRAWING

DIRECTOR: DIANE PAULUS
LIGHTING DESIGNER: SCOTT ZIELINSKI

SET DESIGNER: MYUNG HEE CHO
TECHNICAL DIRECTOR: DAVID FEHELEY

FOUR SEASONS CENTRE SECTION

CAD FILE: MAGIC FLUTE AS PLAYED FEB 20 11.DWG
DRAWN BY: BARNEY BAYLISS

DATE: FEBRUARY 20, 2011
SCALE: 1/4" = 1' - 0"

PRODUCTION: MAGIC FLUTE

SCENE: ACT I

SEASON: 2010-2011
WINTER

COC
CANADIAN OPERA COMPANY

227 FRONT ST. EAST
TORONTO, CANADA
M5A 1B8
416 363 6671
WWW.COC.CA
BAYNE@COC.CA

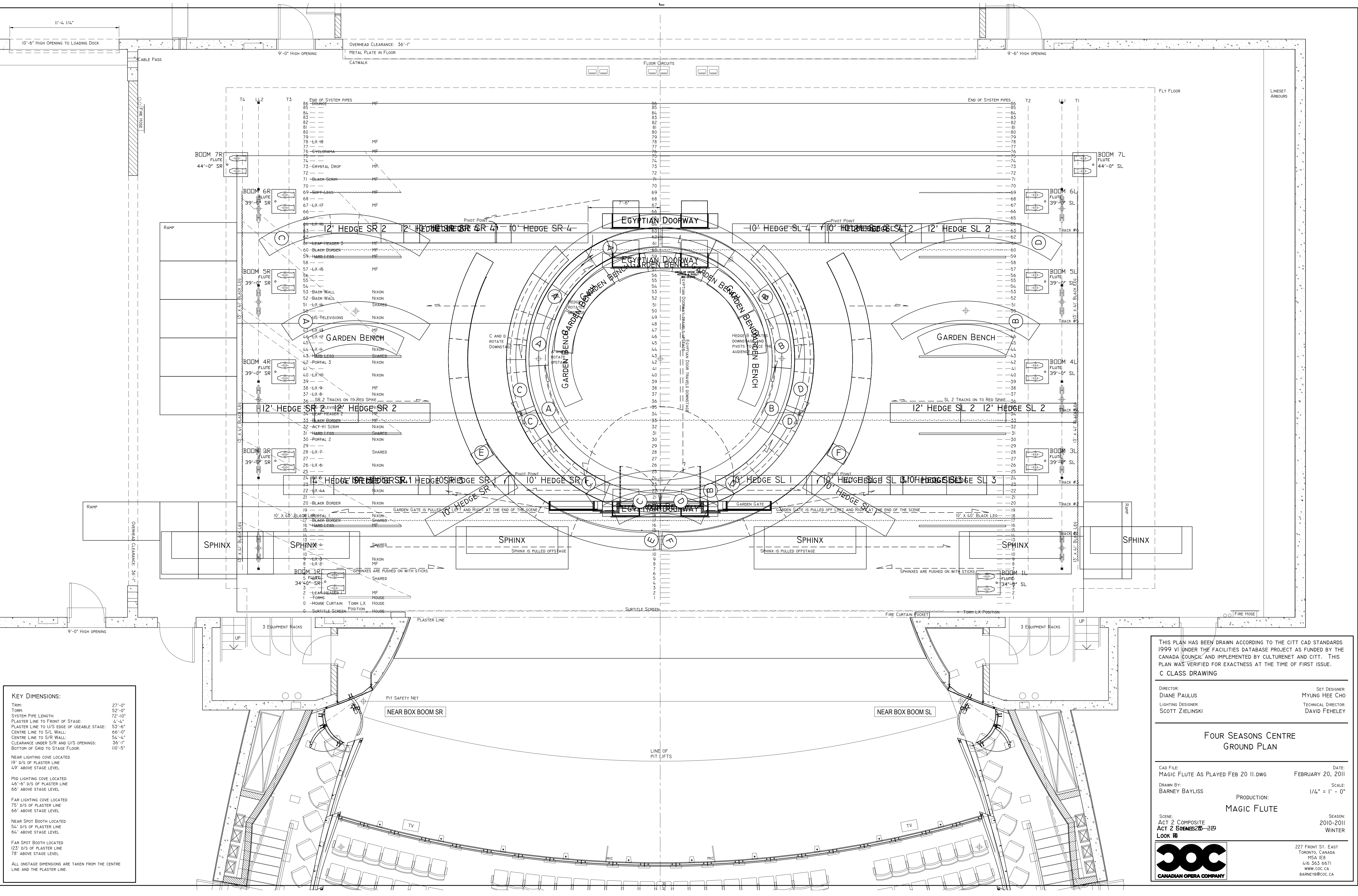

KEY DIMENSIONS:	
TRIM:	27'-0"
TORM:	52'-0"
SYSTEM PIPE LENGTH:	72'-10"
PLASTER LINE TO FRONT OF STAGE:	4'-4"
PLASTER LINE TO U/S EDGE OF USEABLE STAGE:	53'-6"
CENTRE LINE TO S/L WALL:	66'-0"
CENTRE LINE TO S/R WALL:	54'-4"
CLEARANCE UNDER SR AND U/S OPENINGS:	36'-1"
BOTTOM OF GRID TO STAGE FLOOR:	110'-5"
NEAR LIGHTING COVE LOCATED	
19' D/S OF PLASTER LINE	49' ABOVE STAGE LEVEL
MID LIGHTING COVE LOCATED	
46'-6" D/S OF PLASTER LINE	66' ABOVE STAGE LEVEL
FAR LIGHTING COVE LOCATED	
75' D/S OF PLASTER LINE	66' ABOVE STAGE LEVEL
NEAR SPOT BOOTH LOCATED	
50' D/S OF PLASTER LINE	66' ABOVE STAGE LEVEL
FAR SPOT BOOTH LOCATED	
123' D/S OF PLASTER LINE	78' ABOVE STAGE LEVEL
ALL ONSTAGE DIMENSIONS ARE TAKEN FROM THE CENTRE LINE AND THE PLASTER LINE.	

THIS PLAN HAS BEEN DRAWN ACCORDING TO THE CITT CAD STANDARDS 1999 VI UNDER THE FACILITIES DATABASE PROJECT AS FUNDED BY THE CANADA COUNCIL AND IMPLEMENTED BY CULTURENET AND CITT. THIS PLAN WAS VERIFIED FOR EXACTNESS AT THE TIME OF FIRST ISSUE.

C CLASS DRAWING

DIRECTOR:	SET DESIGNER:
DIANE PAULUS	MYUNG HEE CHO
LIGHTING DESIGNER:	TECHNICAL DIRECTOR:
SCOTT ZIELINSKI	DAVID FEHELEY

FOUR SEASONS CENTRE GROUND PLAN

CAD FILE:	DATE:
MAGIC FLUTE AS PLAYED FEB 20 11.DWG	FEBRUARY 20, 2011
DRAWN BY:	SCALE:
BARNEY BAYLISS	1/4" = 1' - 0"

PRODUCTION:	SEASON:
MAGIC FLUTE	2010-2011
ACT 2 COMPOSITE	WINTER
LOOK 10	



227 FRONT ST. EAST
TORONTO, CANADA
M5A 1E8
416 363 6671
WWW.COC.CA
BARNEY@COC.CA

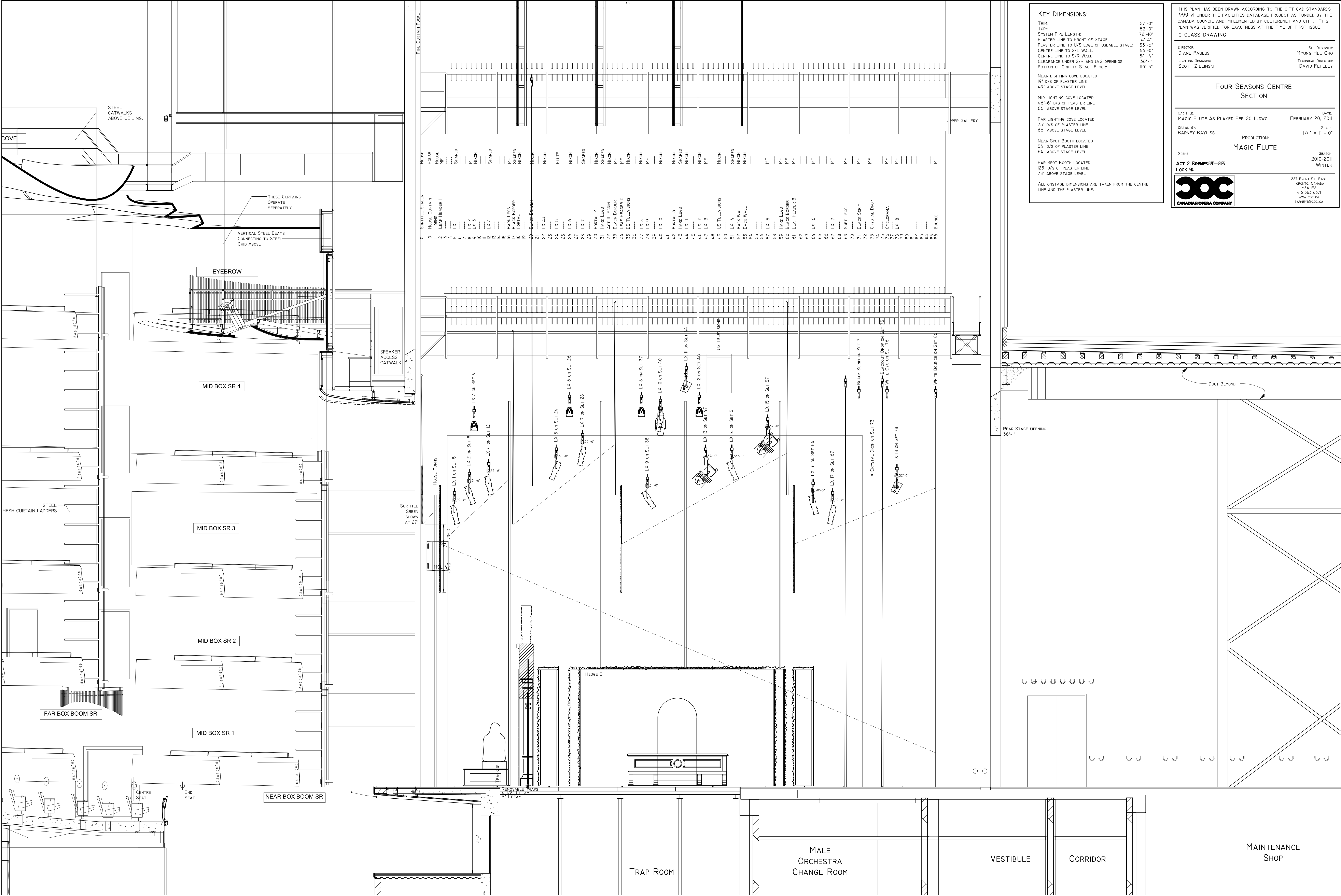

KEY DIMENSIONS:

TRIM: 27'-0"
TORM: 52'-0"
SYSTEM PIPE LENGTH: 72'-10"
PLASTER LINE TO FRONT OF STAGE: 4'-4"
PLASTER LINE TO U/S EDGE OF USEABLE STAGE: 53'-6"
CENTRE LINE TO S/L WALL: 64'-0"
CENTRE LINE TO S/R WALL: 54'-4"
CLEARANCE UNDER S/R AND U/S OPENINGS: 36'-1"
BOTTOM OF GRID TO STAGE FLOOR: 110'-5"

NEAR LIGHTING COVE LOCATED
19' D/S OF PLASTER LINE
49' ABOVE STAGE LEVEL

MID LIGHTING COVE LOCATED
46'-6" D/S OF PLASTER LINE
66' ABOVE STAGE LEVEL

FAR LIGHTING COVE LOCATED
75' D/S OF PLASTER LINE
66' ABOVE STAGE LEVEL

NEAR SPOT BOOTH LOCATED
54' D/S OF PLASTER LINE
64' ABOVE STAGE LEVEL

FAR SPOT BOOTH LOCATED
123' D/S OF PLASTER LINE
78' ABOVE STAGE LEVEL

ALL ONSTAGE DIMENSIONS ARE TAKEN FROM THE CENTRE LINE AND THE PLASTER LINE.

THIS PLAN HAS BEEN DRAWN ACCORDING TO THE CITT CAD STANDARDS 1999 V1 UNDER THE FACILITIES DATABASE PROJECT AS FUNDED BY THE CANADA COUNCIL AND IMPLEMENTED BY CULTURENET AND CITT. THIS PLAN WAS VERIFIED FOR EXACTNESS AT THE TIME OF FIRST ISSUE.

C CLASS DRAWING

DIRECTOR: DIANE PAULUS
LIGHTING DESIGNER: SCOTT ZIELINSKI

SET DESIGNER: MYUNG HEE CHO
TECHNICAL DIRECTOR: DAVID FEHELEY

FOUR SEASONS CENTRE SECTION

CAD FILE: MAGIC FLUTE AS PLAYED FEB 20 11.DWG
DRAWN BY: BARNEY BAYLISS

DATE: FEBRUARY 20, 2011
SCALE: 1/4" = 1' - 0"

PRODUCTION: MAGIC FLUTE

SCENE: ACT 2 SCENES 25-319
LOOK 10

SEASON: 2010-2011
WINTER

227 FRONT ST. EAST
TORONTO, CANADA
M5A 1E8
416 363 6671
WWW.COC.CA
BAYNE@COC.CA

CANADIAN OPERA COMPANY